

Zahnarztpraxis am Checkpoint Charlie PartG

Dr. Gunnar Frahn & ZA Morad Rammo

Friedrichstrasse 210

10969 Berlin

Tel.: 030/ 2529 9490

E-Mail: info@praxis-checkpoint.de

Web: www.praxis-checkpoint.de

How to reach us:

- Underground: U6
Kochstrasse/Checkpoint Charlie
- Bus: M29
- Sbahn: Anhalter Bahnhof

Our services:

- ✓ Dental hygiene prophylaxis
- ✓ High quality prosthodontic
- ✓ Daily Emergency services
- ✓ Dental Tourism

Working Hours:

- Monday: 1300hrs-1900hrs
- Tue and Thu: 0900hrs-1900hrs
- Wed and Fri: 0900hrs-1400hrs

OUR CONCEPT

Basic examination:

Examination of the teeth, gum and oral mucosa in the mouth

Clinical Examination



Periodontal Screening



Panoramic X-ray

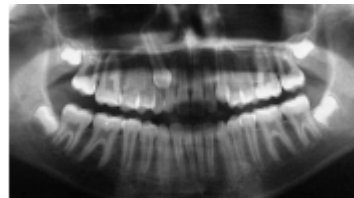

Analyzing the results of the X-ray with the Dentist

Private Dental Check

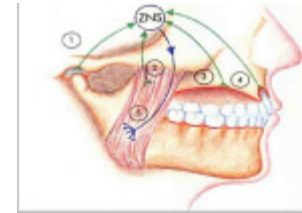

The CMD check includes the examination of the TMJ as well as the chewing muscles. Furthermore, we check the correlation between the occlusion and TMJ muscles.

PA Check

We evaluate the risk of periodontitis, which could lead to various diseases such as diabetes, arthritis and apoplexy.

Esthetic Check



We evaluate the position, color and form of your teeth.